

PLAT OF SURVEY

A PARCEL OF LAND SITUATED IN THE SOUTHEAST QUARTER OF SECTION 26, TOWN 6 NORTH, RANGE 2 EAST, CENTER TOWNSHIP, WILLIAMS COUNTY, OHIO. LOCATED WITHIN THE NORTH AND EAST OF THE FIRST PRINCIPAL MERIDIAN OF THE ORIGINAL LAND SUBDIVISIONS OF OHIO.

TANGENT TABLE

- A - 52.36' N 60°04'30" W
- B - 53.56' N 24°42'09" W
- C - 151.36' N 11°08'10" W
- D - 75.96' N 17°49'17" W
- E - 65.70' N 15°18'15" W
- F - 140.43' N 13°09'46" W
- G - 94.16' N 13°06'11" W
- H - 31.09' N 17°51'41" W
- J - 19.73' N 27°21'11" W
- K - 28.83' N 39°43'52" W
- L - 35.70' N 49°02'20" W
- M - 106.91' N 61°33'41" W
- N - 114.14' N 51°41'50" W
- P - 191.66' N 51°06'02" W
- Q - 42.46' N 57°17'09" W
- R - 40.21' N 47°50'08" W
- S - 70.16' N 53°39'06" W
- T - 67.63' N 48°37'50" W
- U - 101.44'(M) 104.70'(PS) N 52°13'44" W

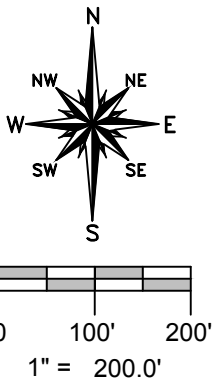

REFERENCE SURVEYS

- Volume 6R Page 251
- Volume 7R Page 079
- Volume 14R Page 023
- Volume 16R Page 249
- Volume 17R Page 213
- Volume 19R Page 013
- Volume 20R Page 111
- Volume 26R Page 072

CURVE #1 DATA

- Radius = 17188.8'
- Arc Length = 449.18'
- Chord Length = 449.17'
- Chord Bearing = S 45°17'17" W
- Delta = 1°29'50"

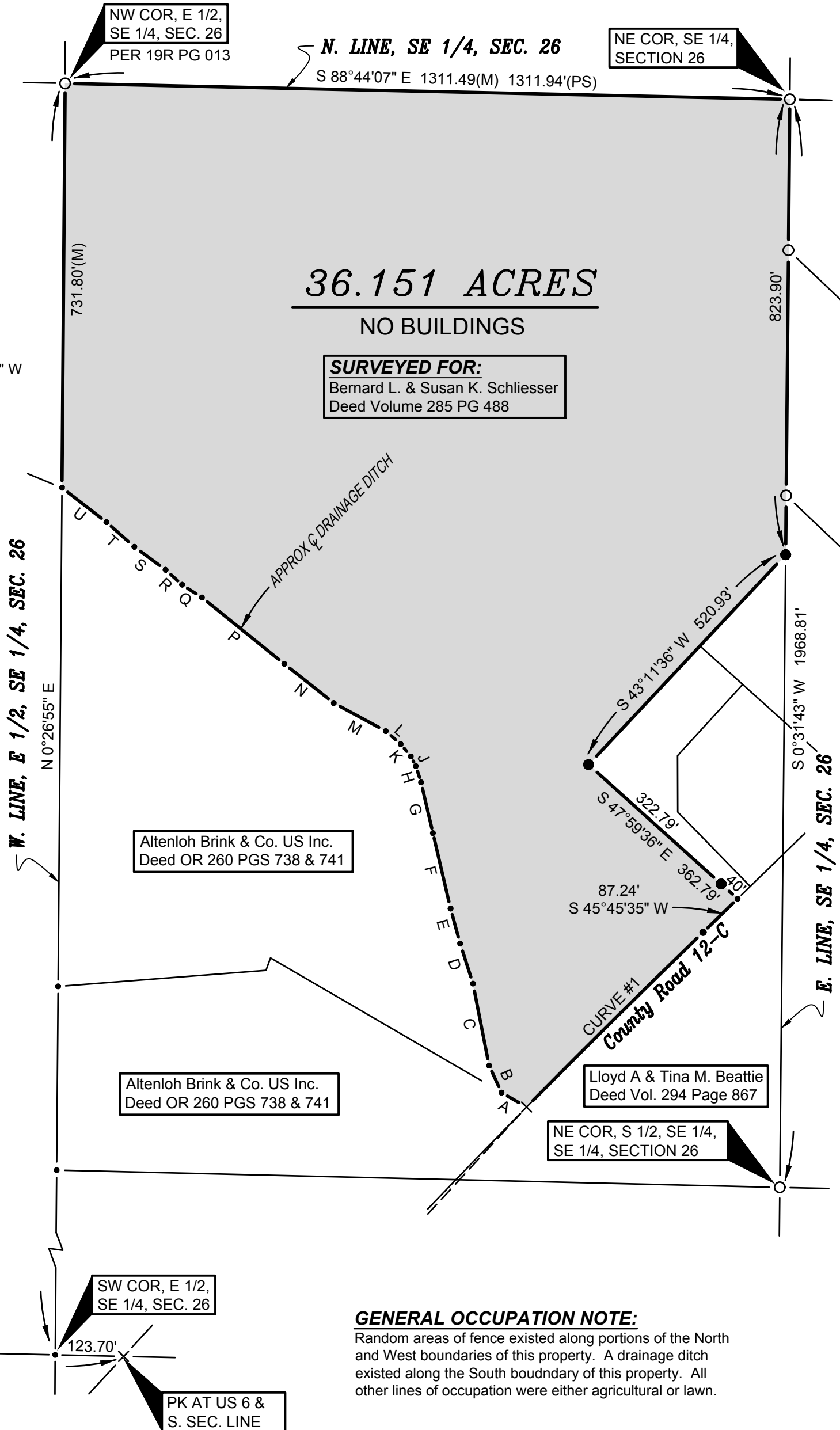

GENERAL OCCUPATION NOTE:

Random areas of fence existed along portions of the North and West boundaries of this property. A drainage ditch existed along the South boundary of this property. All other lines of occupation were either agricultural or lawn.

SURVEY LEGEND

- Placed 5/8" Rebar w/ Cap
- × Found PK Nail
- Point Established this Survey
- Found Iron Pin or Pipe
- ⊠ Found Monument Box
- ⊗ Found Railroad Spike
- × Placed MAG Nail

I HEREBY CERTIFY THAT I HAVE SURVEYED THE PREMISES SHOWN ON THE PLAT ABOVE. ALL DIMENSIONS ARE SHOWN IN FEET AND DECIMALS THEREOF. SINCE THIS SURVEY DOES NOT INCLUDE A TITLE SEARCH, THERE COULD BE EASEMENTS OR OTHER ENCUMBRANCES UPON THE LAND WHICH ARE NOT SHOWN ON THIS SURVEY PLAT. IF THESE ARE REQUIRED PLEASE FURNISH THE NECESSARY INFORMATION. THE BEARINGS AND DISTANCES SHOWN ON THE PLAT ABOVE ARE BASED ON STATE PLANE COORDINATES, SPC83, ZONE-OHIO NORTH. THIS SURVEY HAS BEEN RECORDED IN VOL. 27R PAGE 231 OF THE WILLIAMS COUNTY SURVEY RECORDS.

Brian M. Wieland
BRIAN M. WIELAND - REGISTERED SURVEYOR NO. 8286

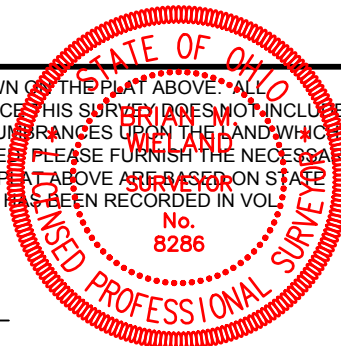

DATE: 4-27-19 JOB: 19-021a

WIELAND SURVEYING & ENGINEERING, LLC
14067 COUNTY ROAD 20
WEST UNITY, OH 43570
419-553-0112 VOICE

brian@wielandsurveying.com